Oboe 2 & Corno inglese

Martin Lohse

Ex Passu

Concerto Piccolo
for accordion and orchestra

Ex Passu

Concerto Piccolo

for accordion and orchestra

Martin Lohse 2023

W. 63

dedicated to Antonio Spaccarotella, PIF Castelfidardo

Ob.

Vivace con fuoco (♪ = c. 156) **Vivace leggiero**

A B

1

6 4 2

Ob. 1

15

C

p

18

D

mp

21

24

E

cresc.

27

30

F

mf *mp* *cresc.*

© 2026 Martin Lohse | Mirror Music | MM 1.2-10 | ISMN 979-0-706837-90-1

33

36

39

ff

G **Andante espressivo** (♩ = c. 78)

♩ = ♩

42

meno ***f***

sim.

44

H

46

I muta in Ci

48

4

MM 1.2-10

54 **J** 6 Vn. I **poco rit.** **K** **a tempo** Ci *mf*

63

70 **L** **Vivace** (♪ = c. 156) ♪ = ♪ *f*

73 **M**

76

79 **N** **rall.** *mf*

84 **O** **Moderato poco espressivo** ♪. = 104 ♪. = ♪. **molto rall.** App. 2″ 12 Fl. 1 *mp* *pp*

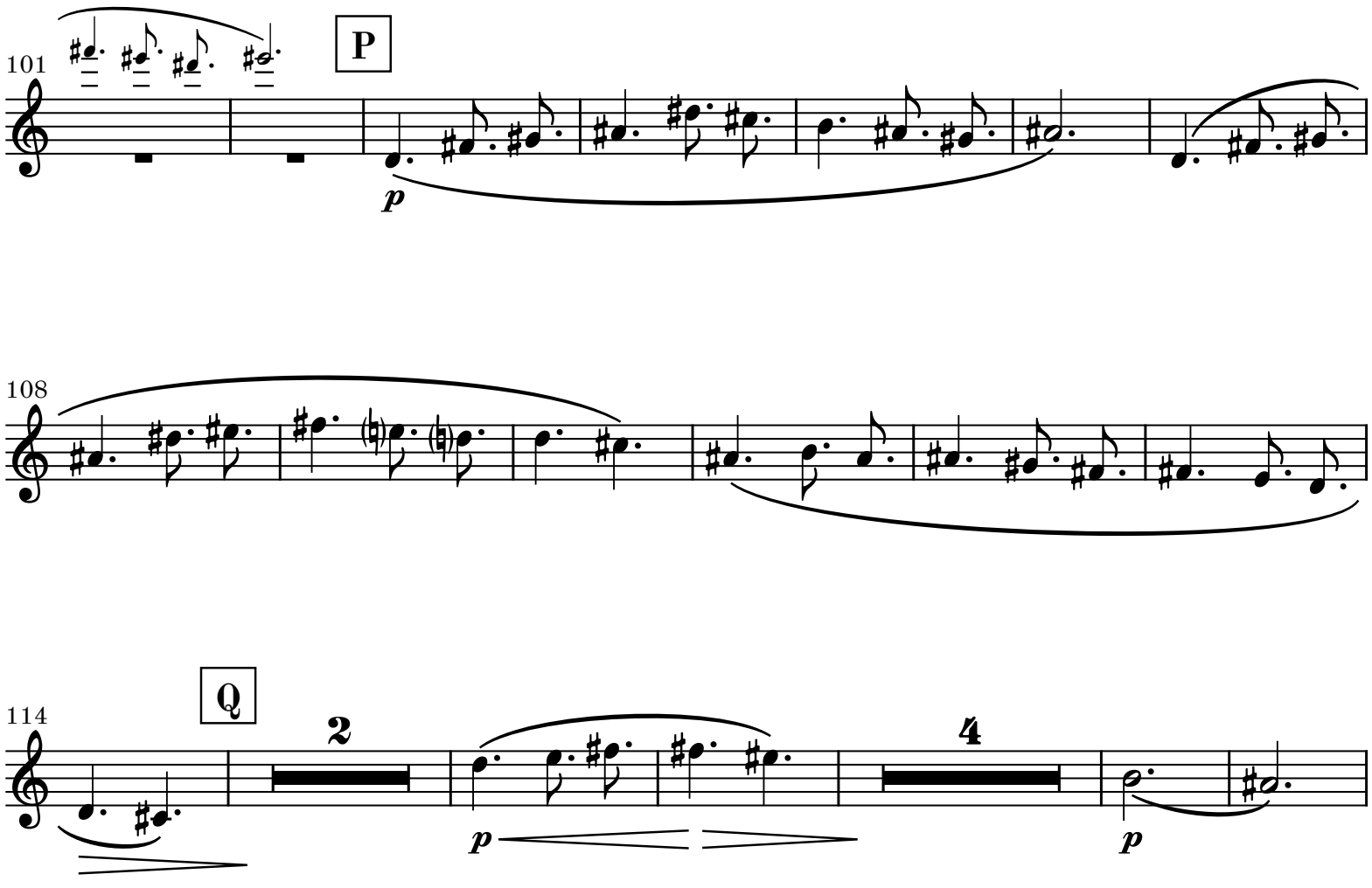
101
P
p
108
114
Q
2
4
p
p

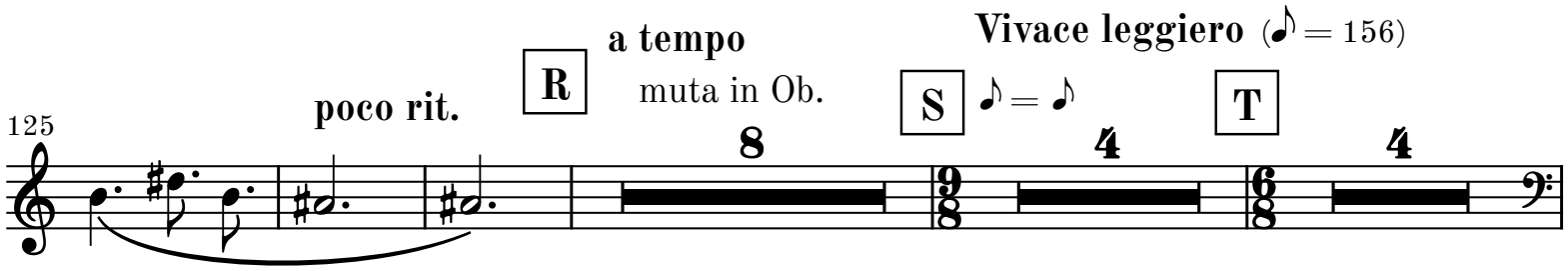
Vivace leggiero (♪ = 156)
125
poco rit.
R
a tempo
muta in Ob.
8
S
♪ = ♪
4
T
4

144 Tbn. 1 **U** Ob.

p

150 **V**

mp

155 **W**

cresc.

160

165 **X**

mp cresc.

169

172

175

ff

Y **Vivace poco espressivo**

178

3 3

sim.

181

184

Z

cresc.

187

fff

190

193

mp

195

rall.

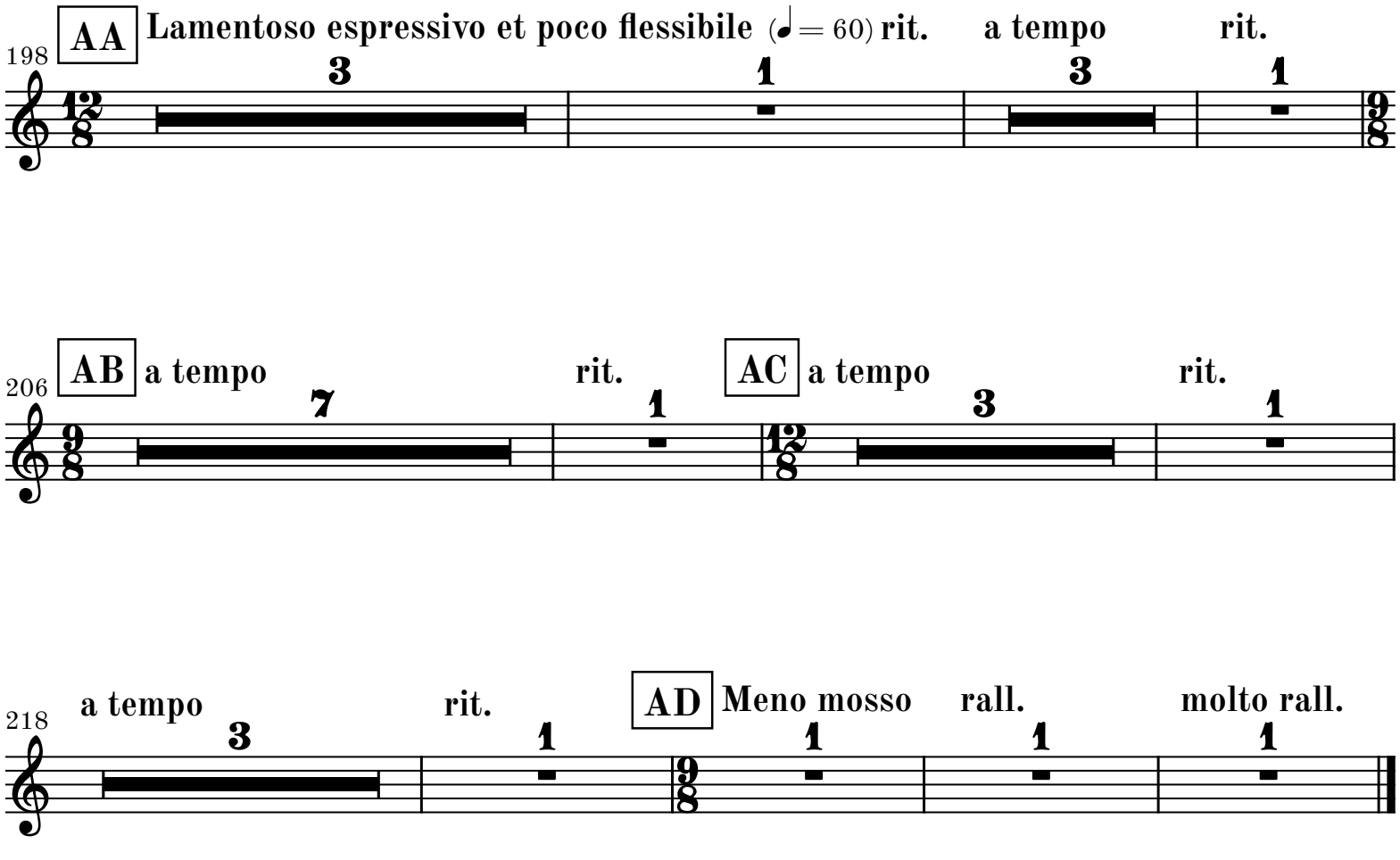
198
AA
Lamentoso espressivo et poco flessibile (♩= 60)
rit.
a tempo
rit.
206
AB
a tempo
rit.
AC
a tempo
rit.
218
a tempo
rit.
AD
Meno mosso
rall.
molto rall.